

# Motile cilia ultrastructure

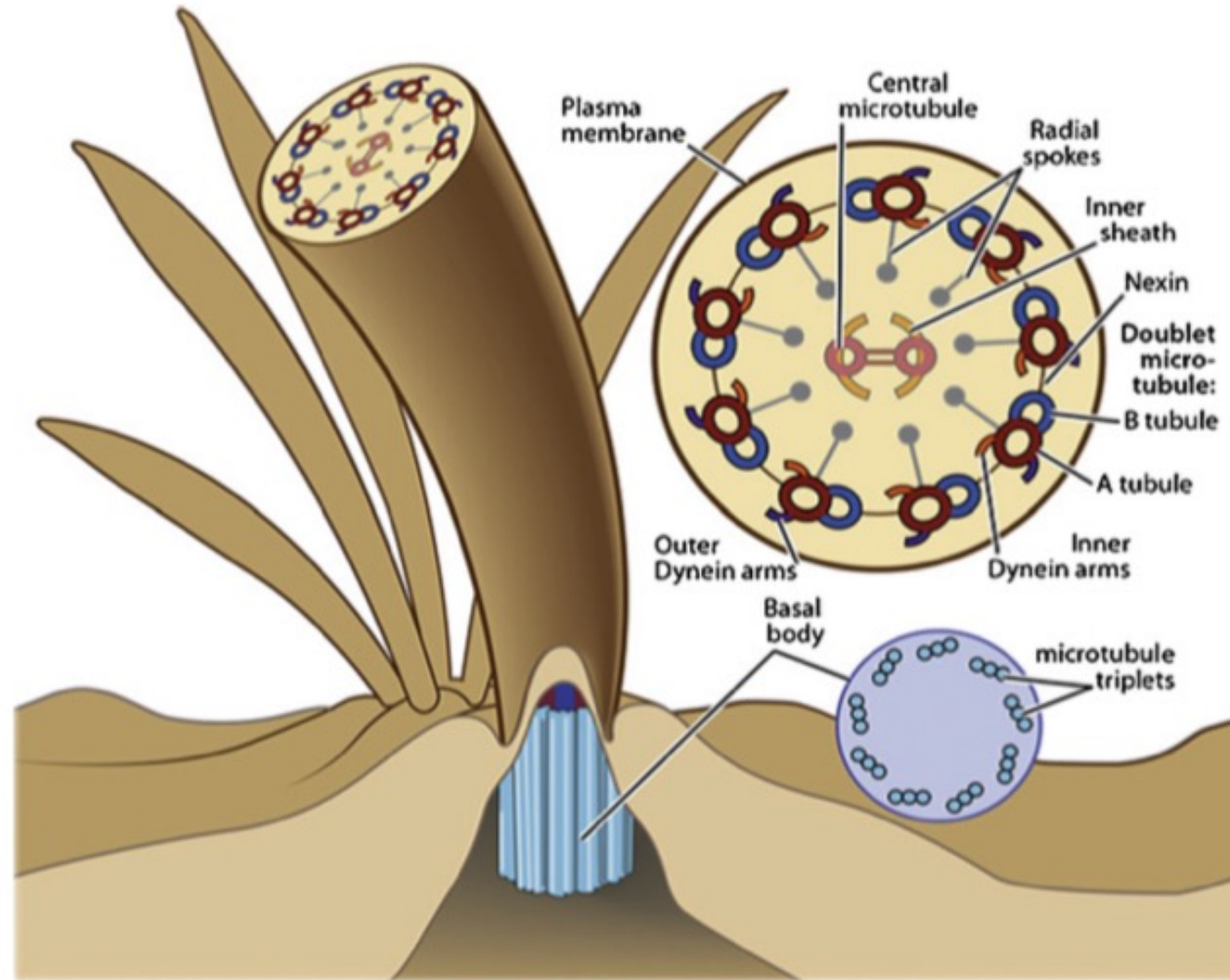

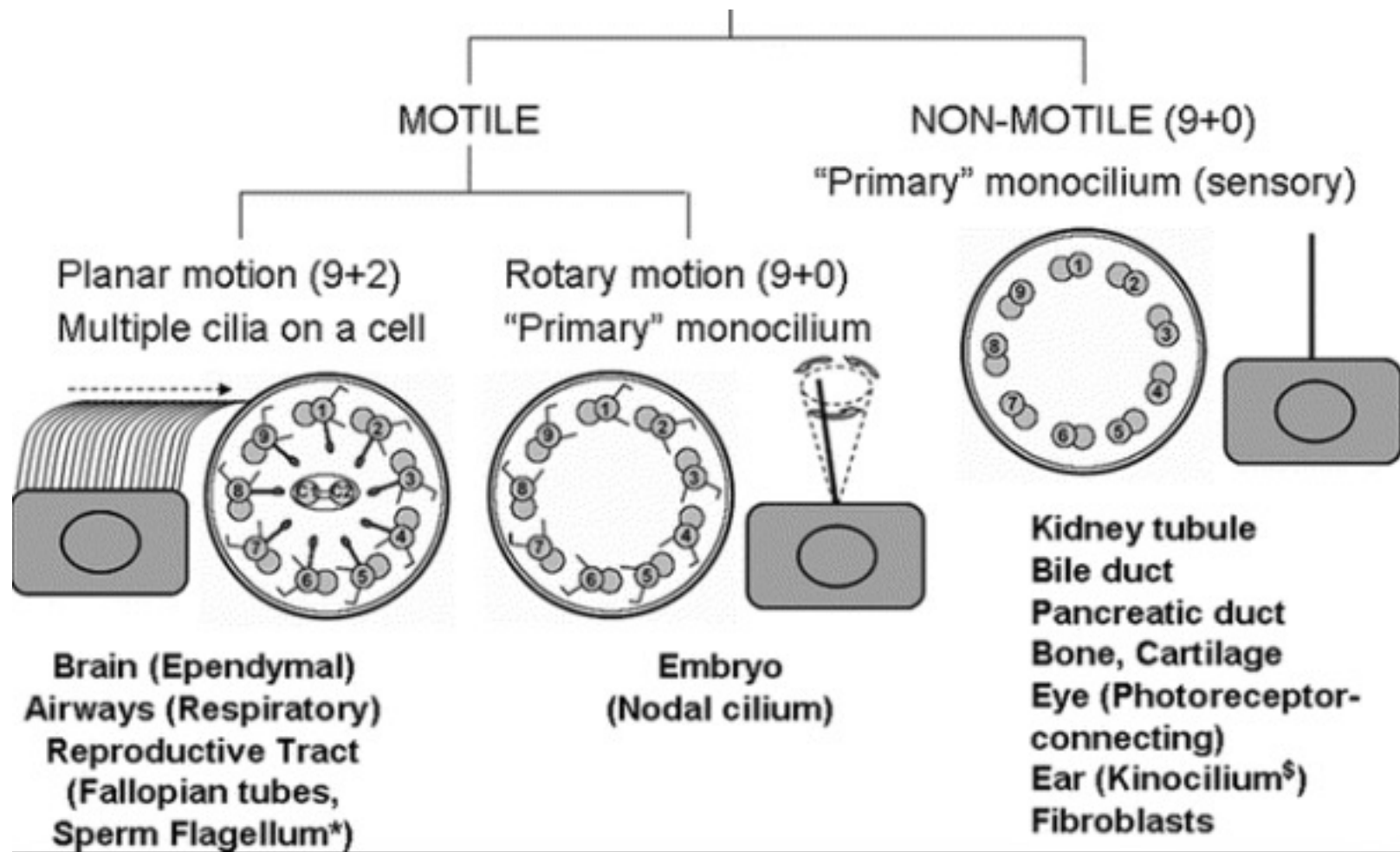

# Primary Ciliary Dyskinesia

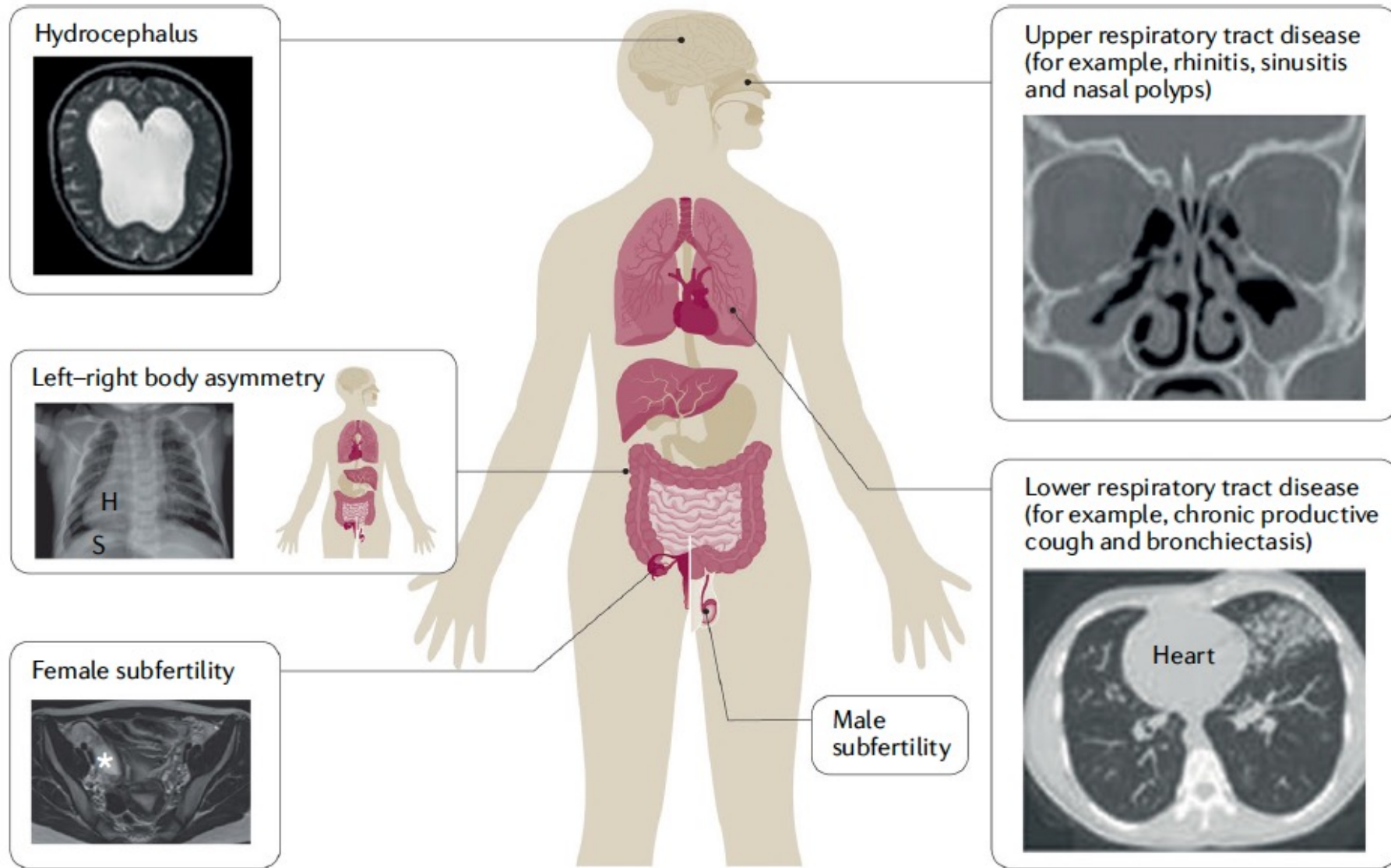



# Infertility in both male and female

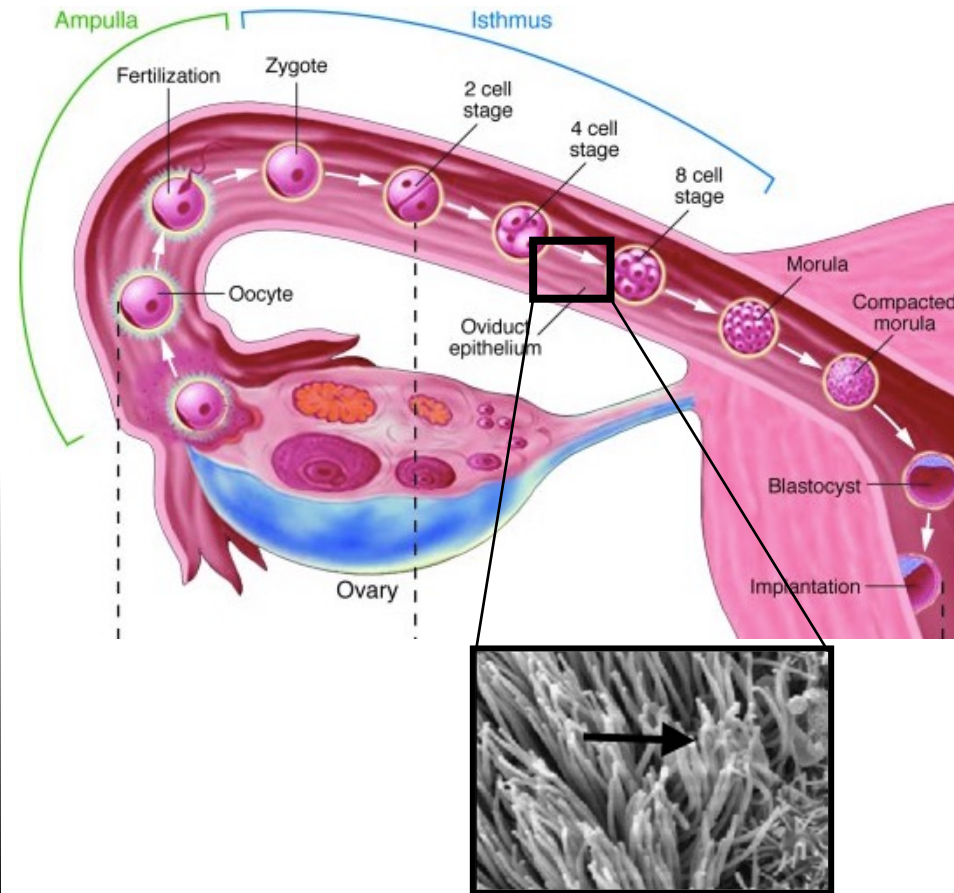
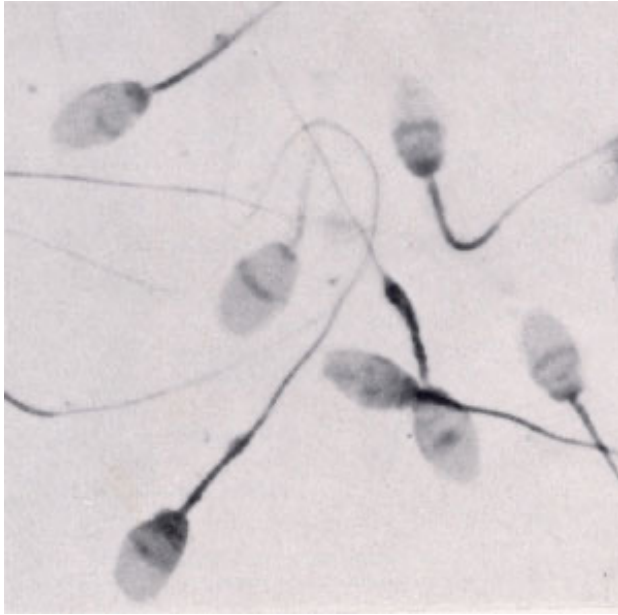

# Hydrocephaly

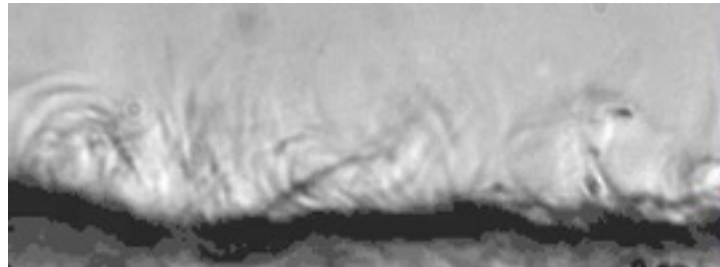
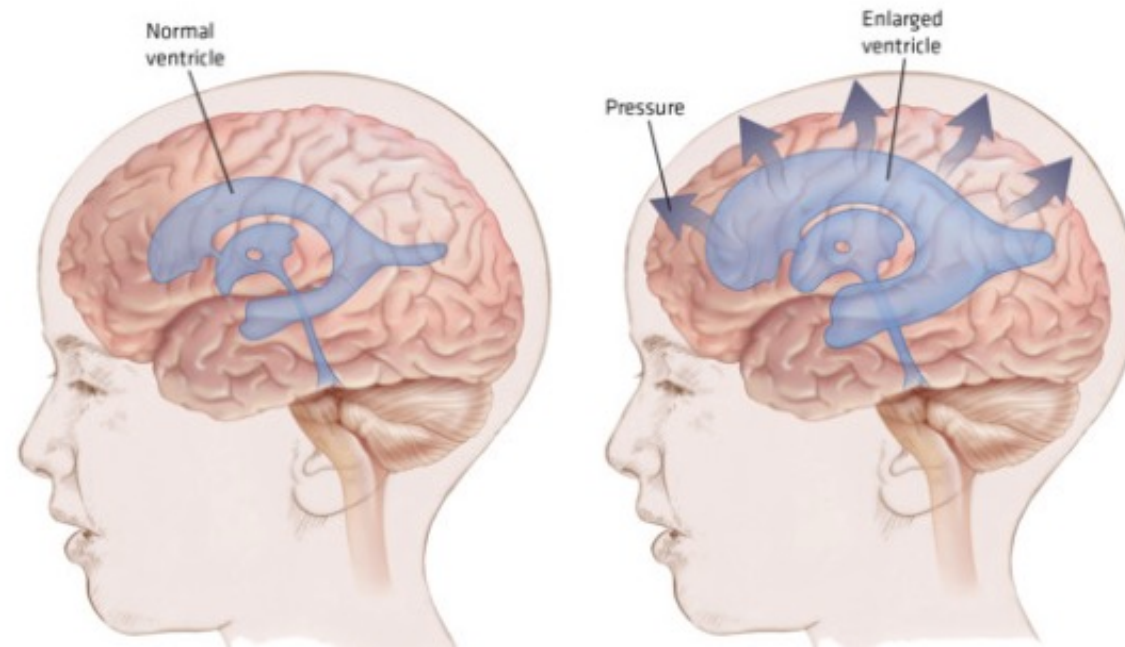

# Internal organ laterality

## a Laterality defects

*Situs solitus*

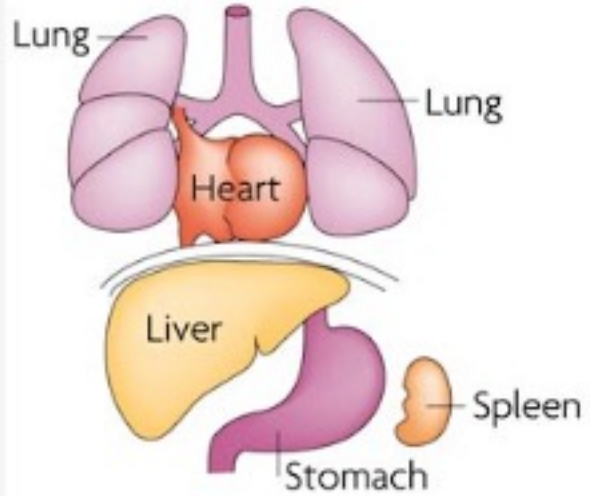

*Situs inversus totalis*

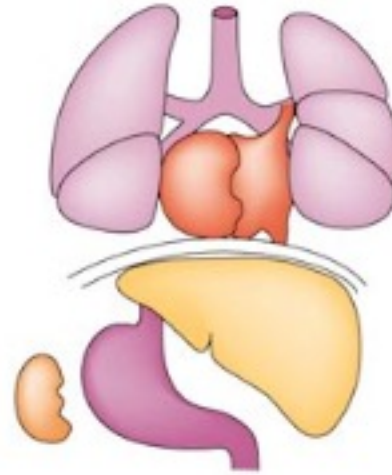

Left isomerism (polysplenia)



*Situs inversus thoracalis*

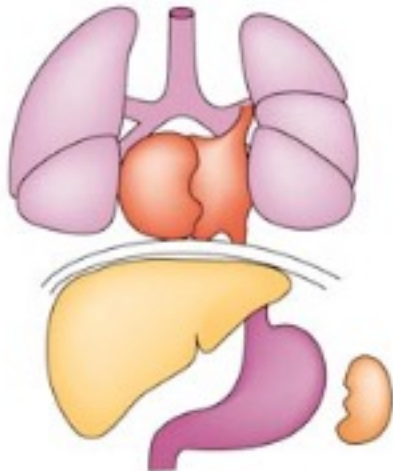

*Situs inversus abdominalis*

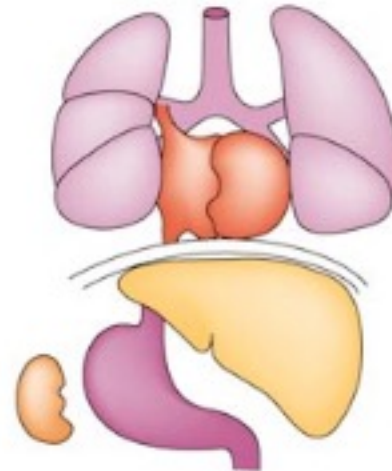

Right isomerism (asplenia)



# Impaired mucociliary transport in upper respiratory tract

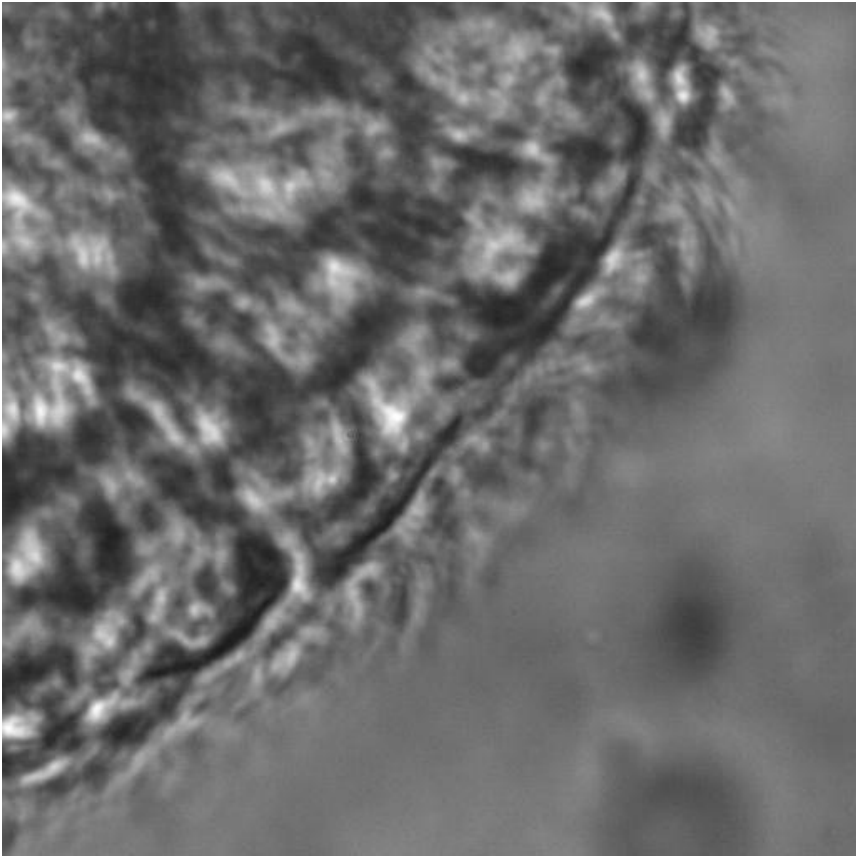
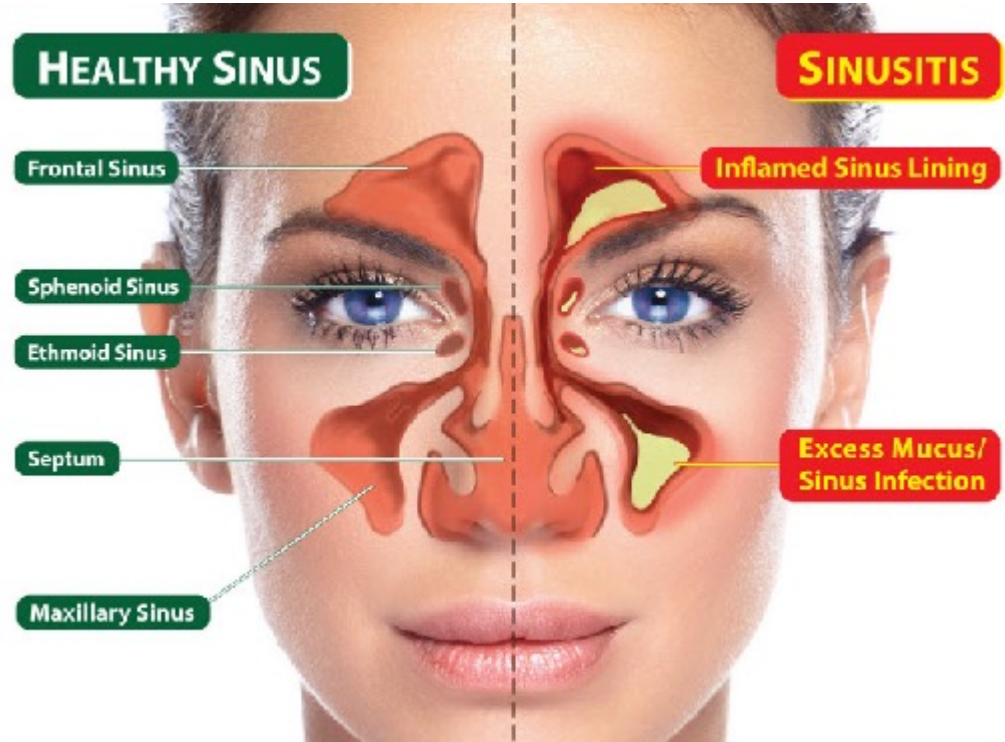



# Lower respiratory tract - Bronchiectasis

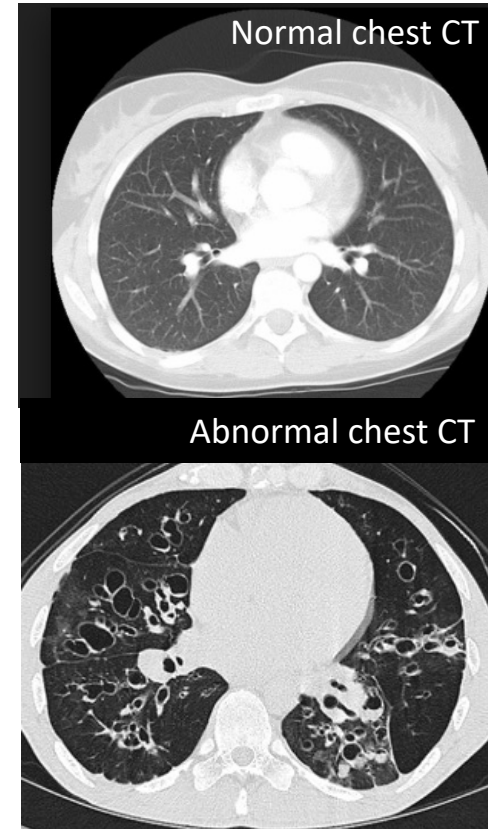
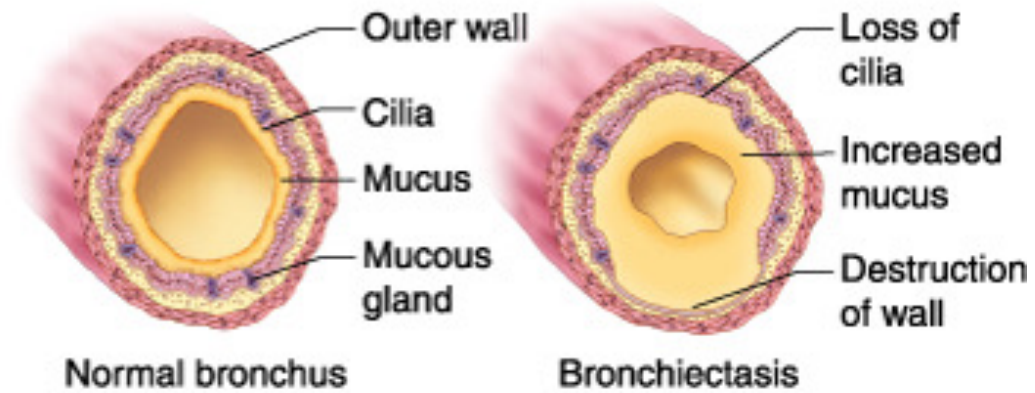
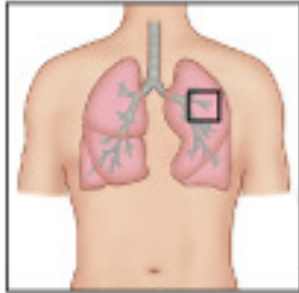

## Motile cilia from the respiratory system

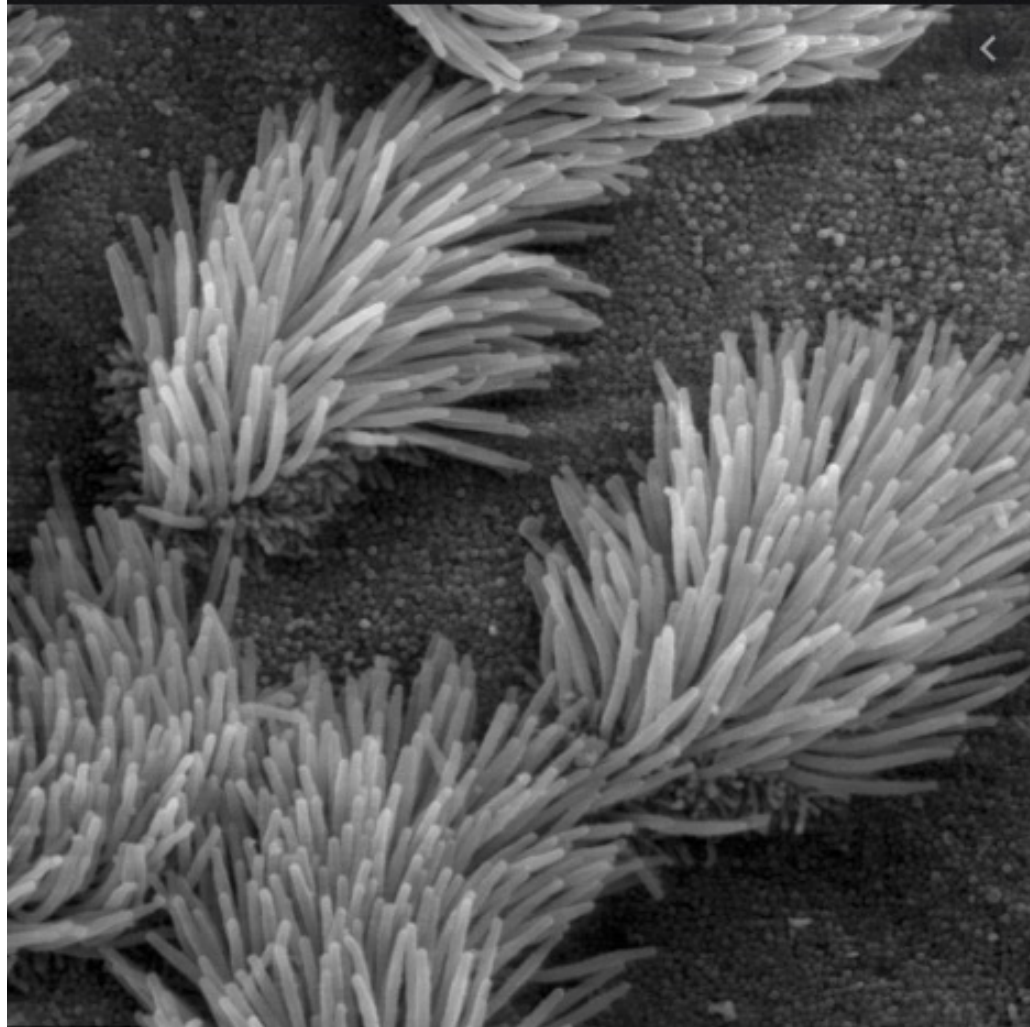

# Respiratory multiciliated cells perform mucociliary clearance

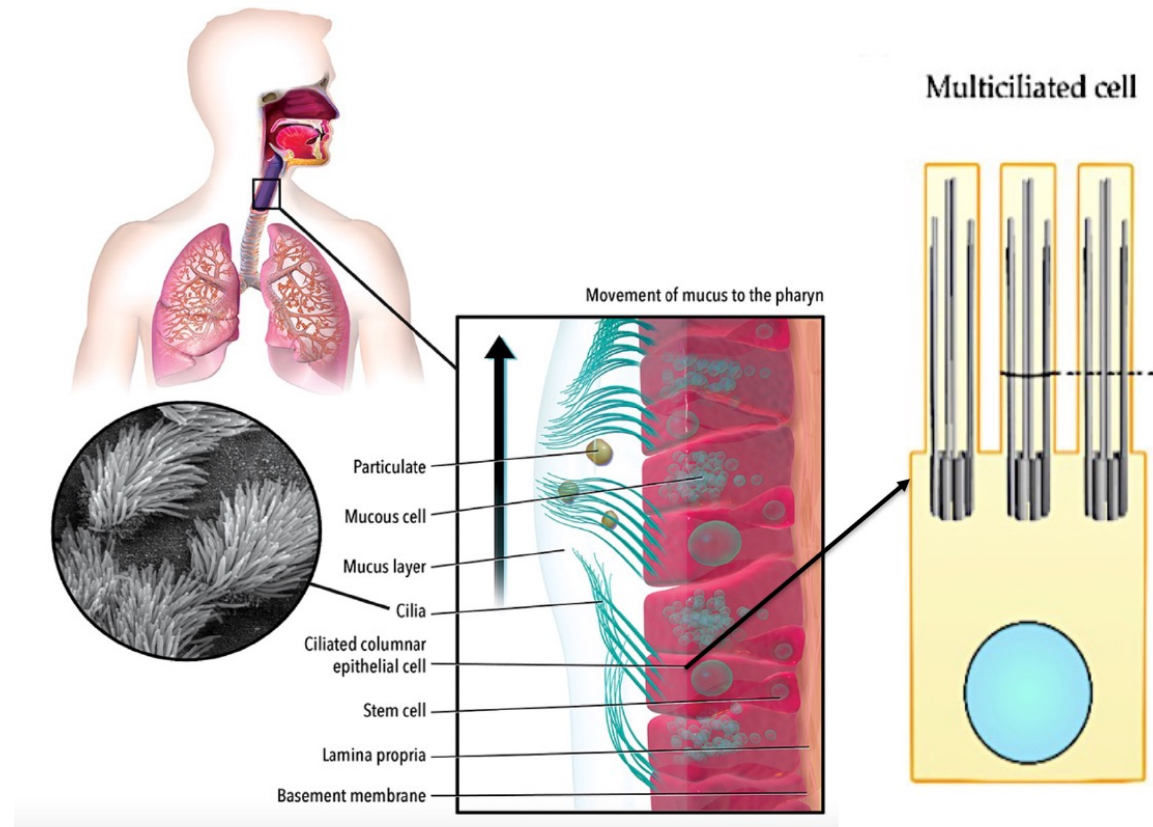

# Multiciliated cells

Multiciliated cell

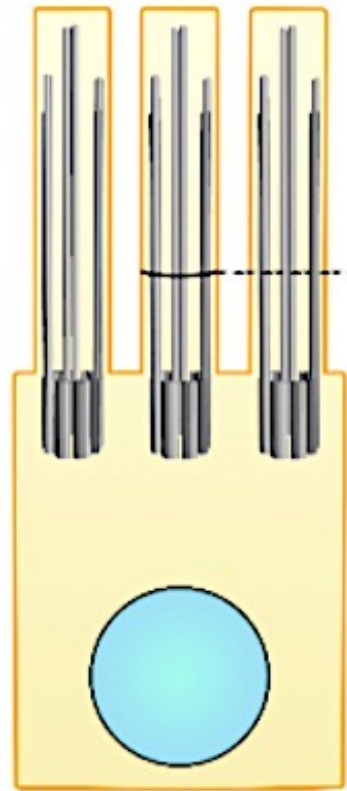

Cilium cross-section

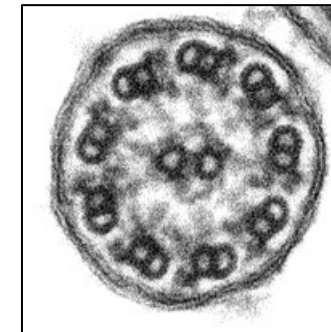
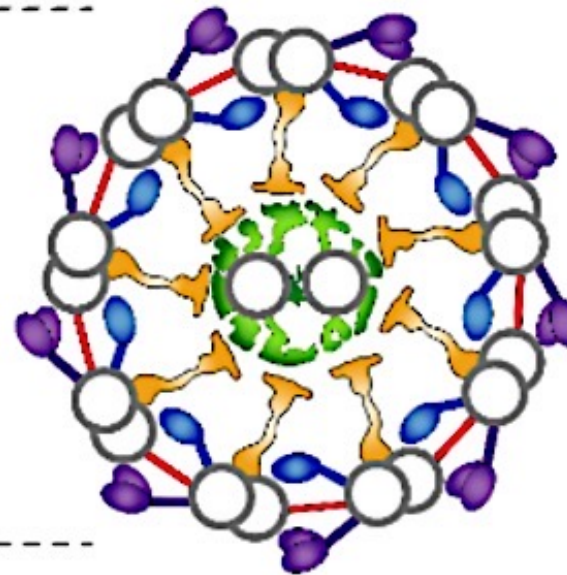

outer doublet

radial spoke (RS)

nexin-dynein regulatory complex (N-DRC)

central apparatus

outer dynein arm (ODA)

inner dynein arm (IDA)



## Some structural defects observed in PCD patients

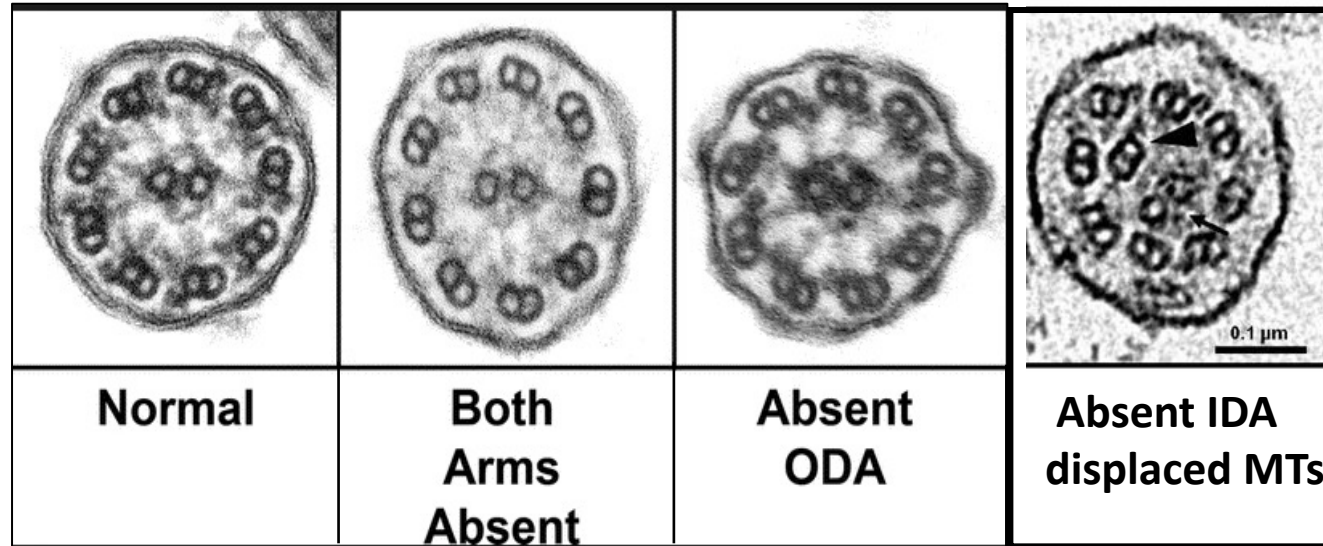

# Mutated Proteins identified in PCD patients

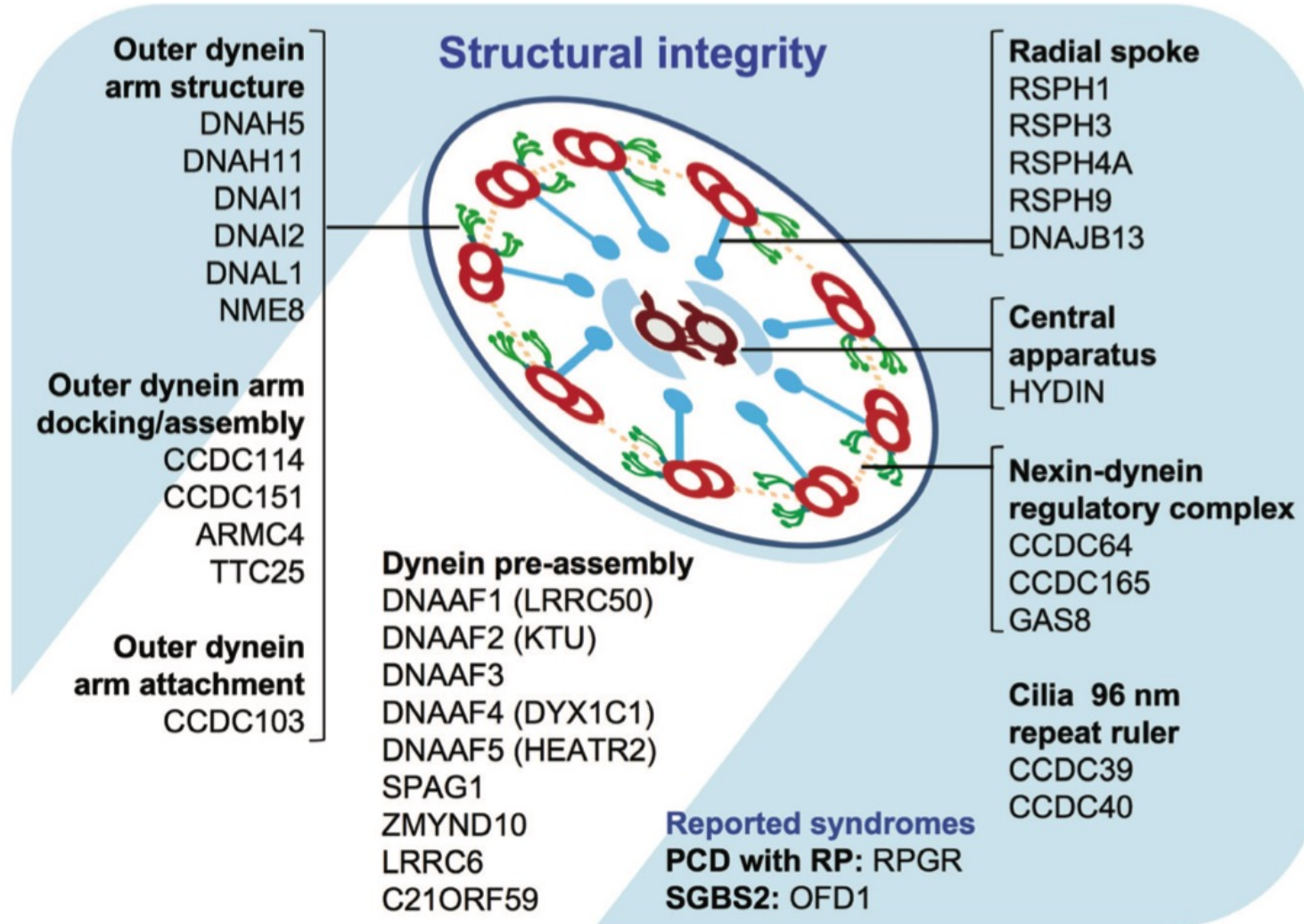

# 1 - Nasal brushings performed at hospital setting

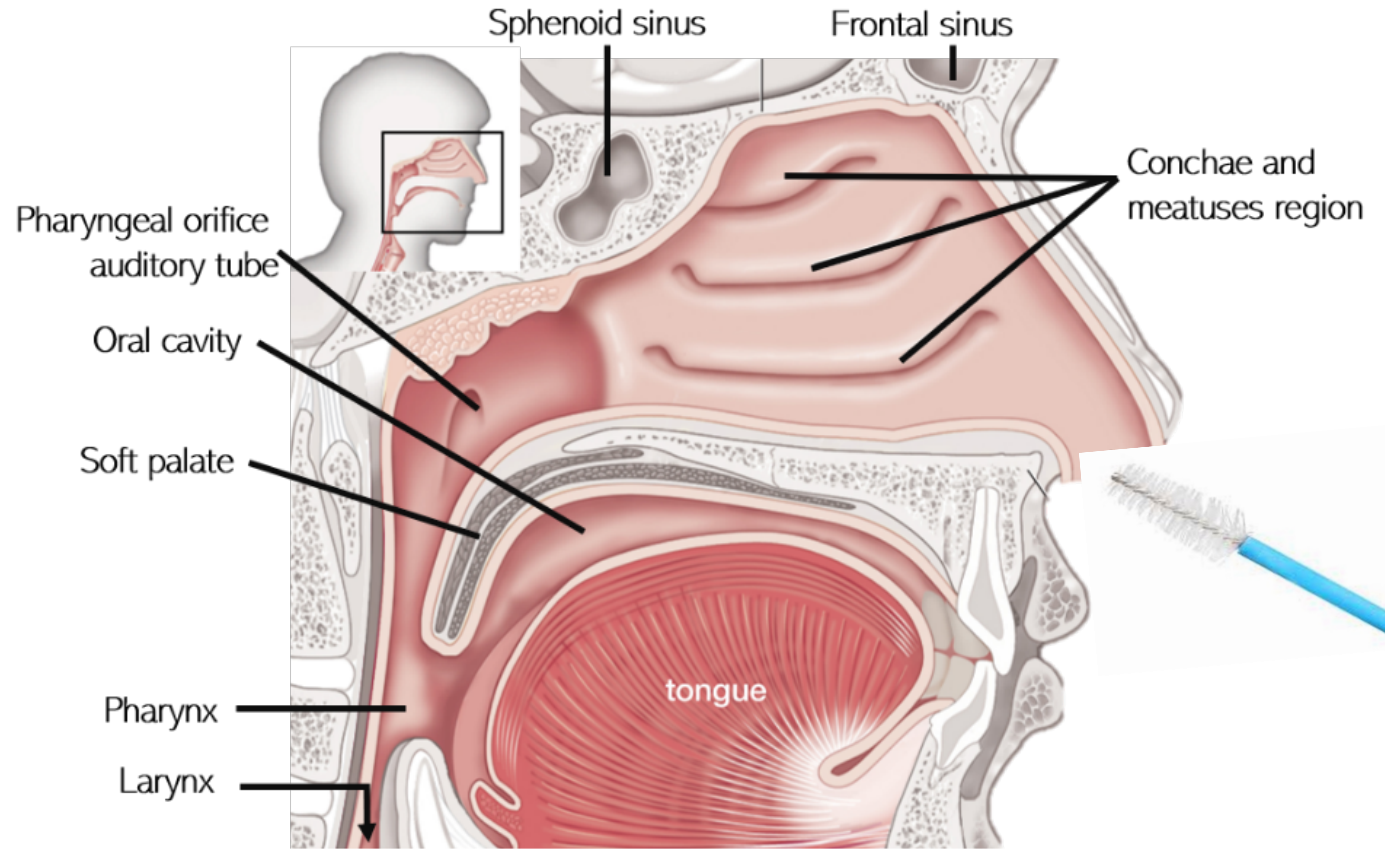

## 2 - High-speed Video-Microscopy Analysis (HVMA)



- Nikon Eclipse Ti-U
- FASTCAM MC2 camera (Photron)



## Human nasal samples are used for PCD diagnostic

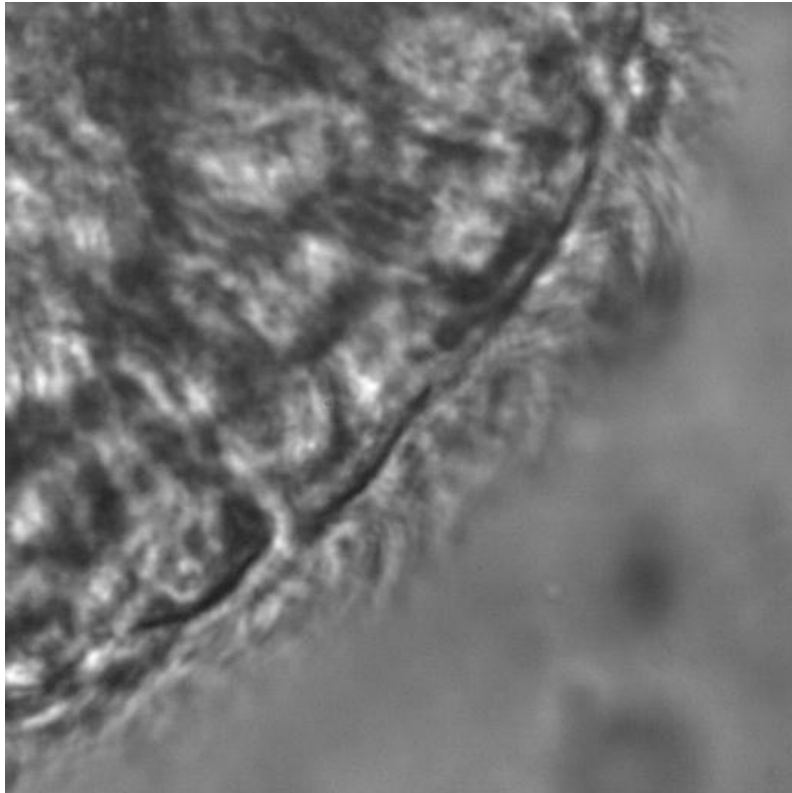

Healthy control

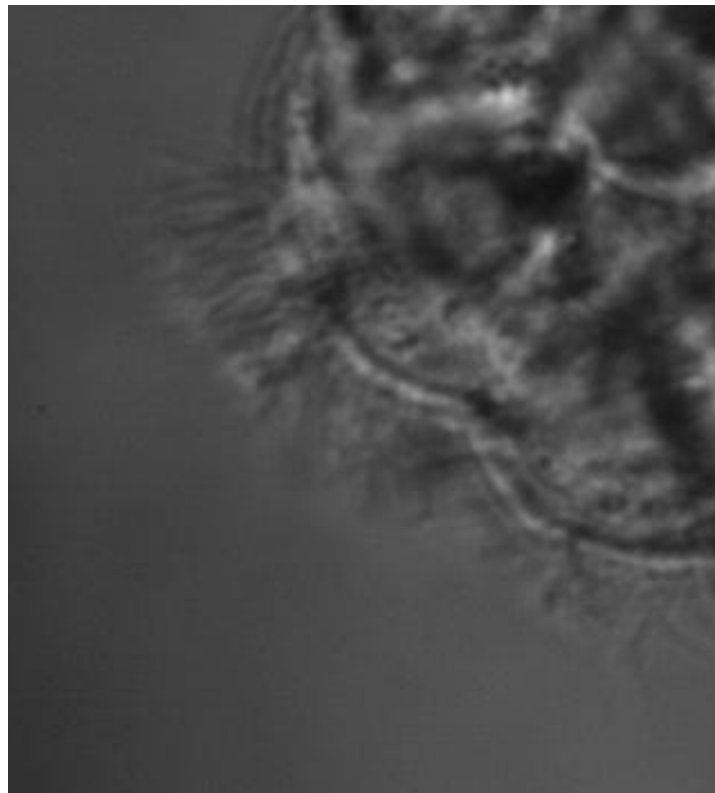

DNAH5 patient

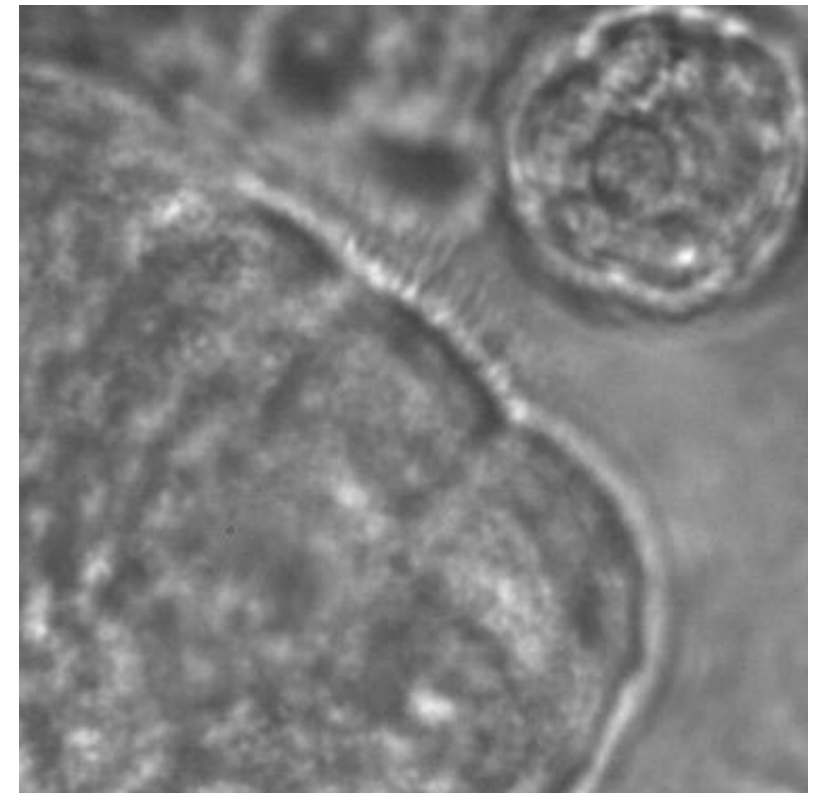

RSPH1 patient

# Coiled-Coil Domain-Containing Protein 40 (CCDC40)

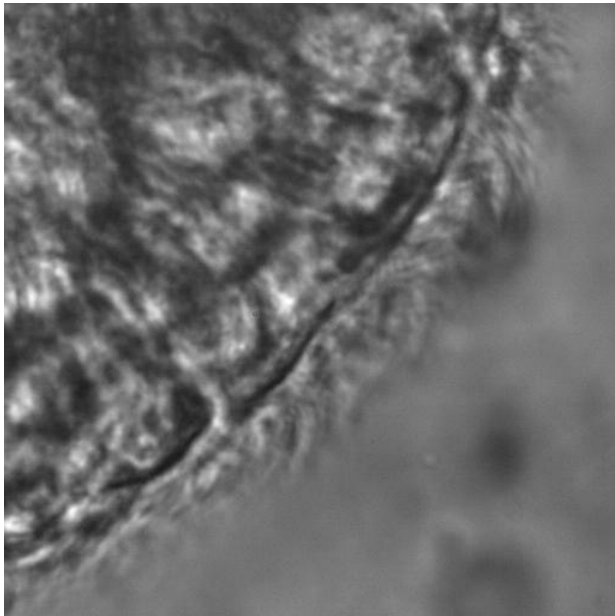

Healthy control

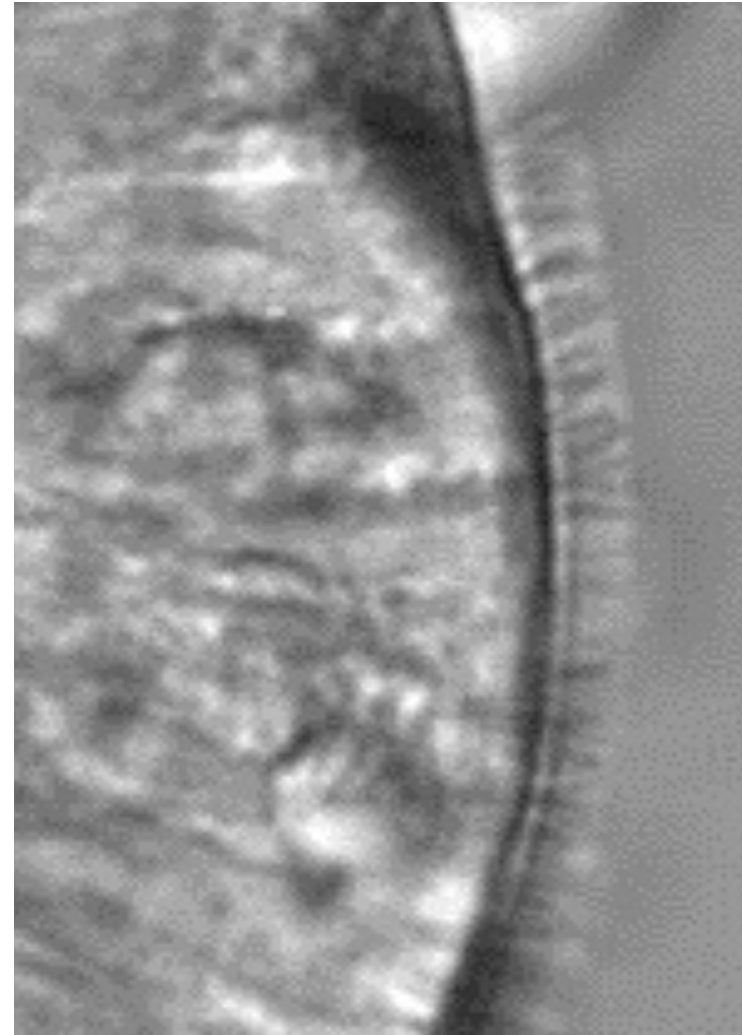

CCDC40 patient

### 3 - Detection of 4 proteins that will help to diagnose PCD

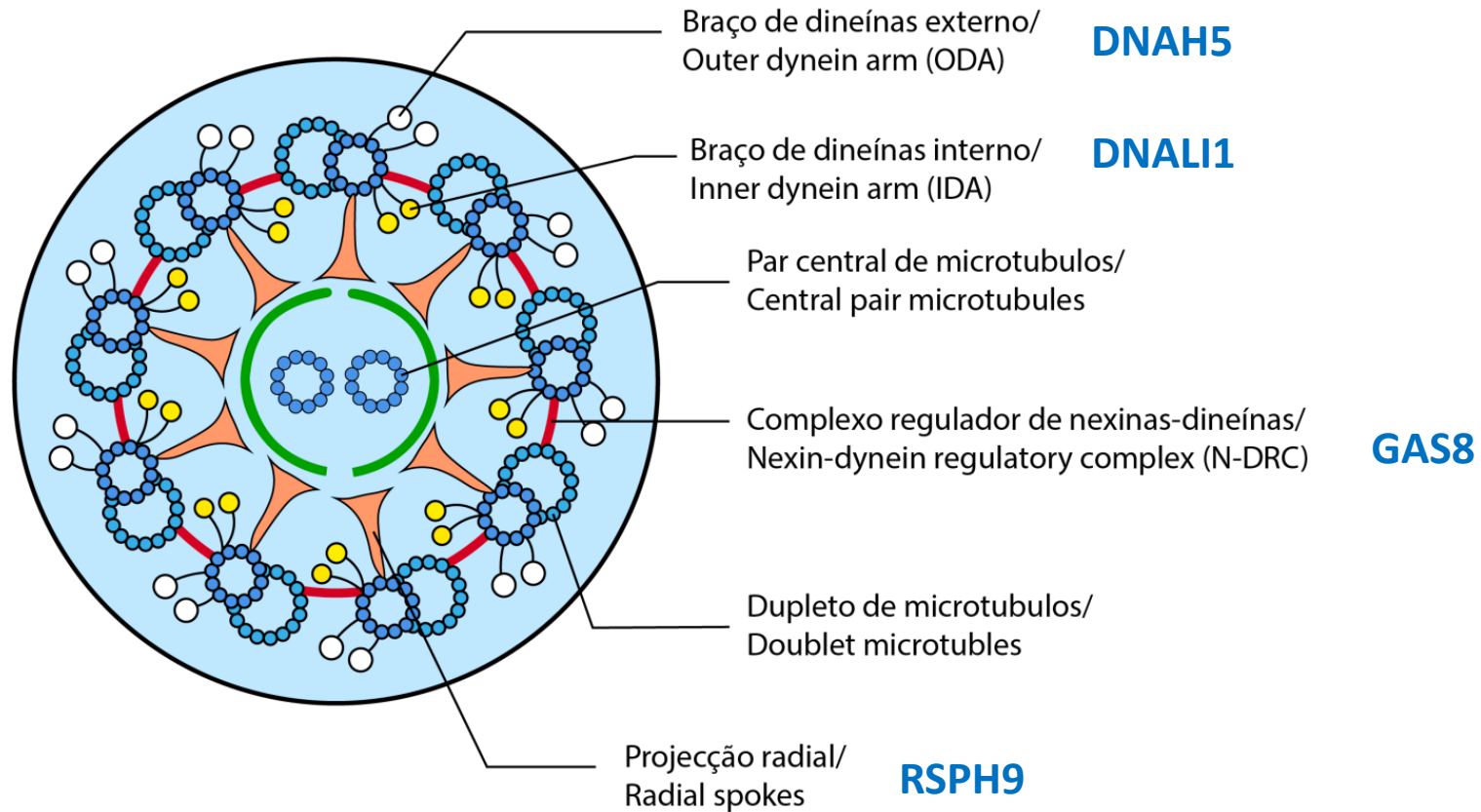

# Immunofluorescence speeds-up PCD diagnostic

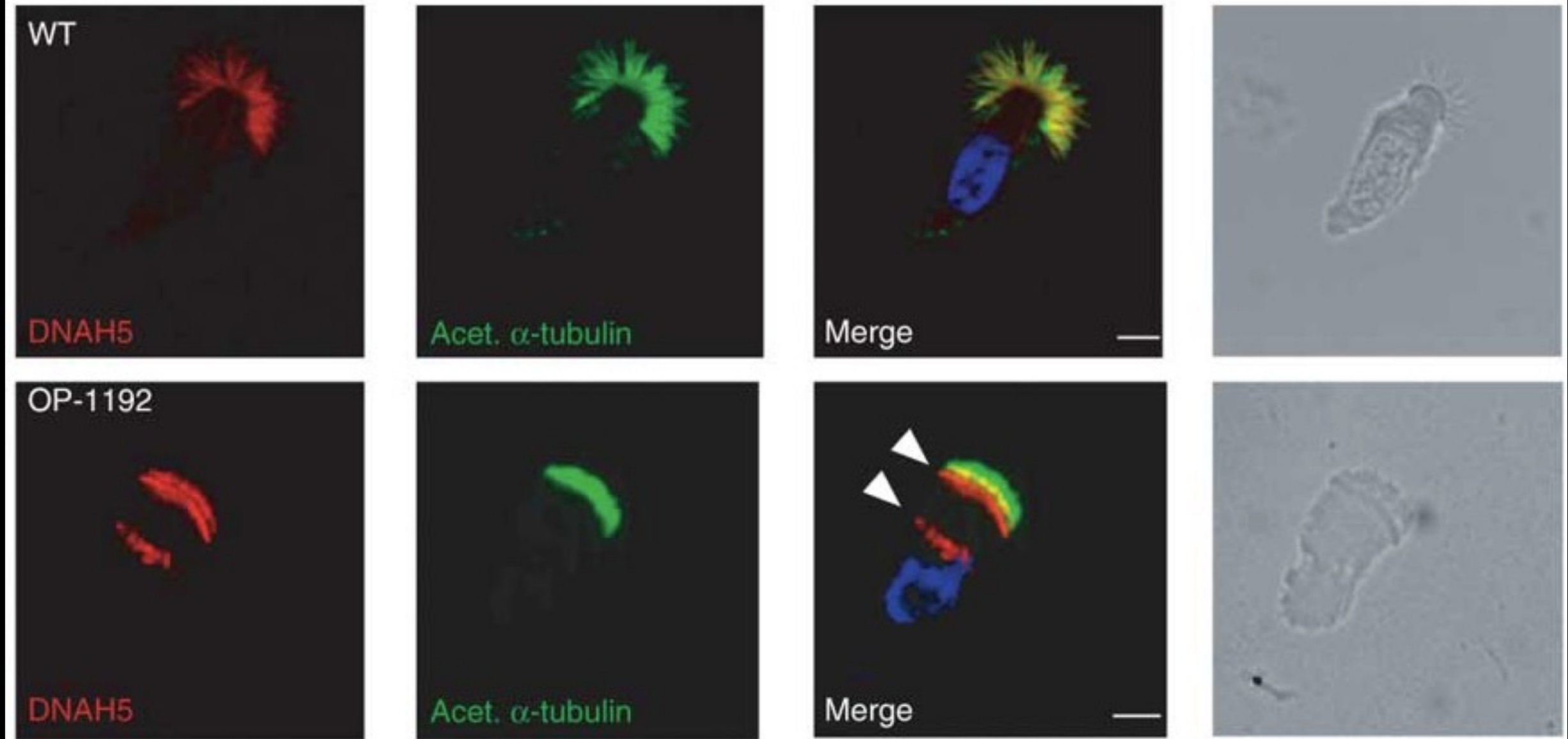



# Immunofluorescence in single cells helps PCD diagnostic

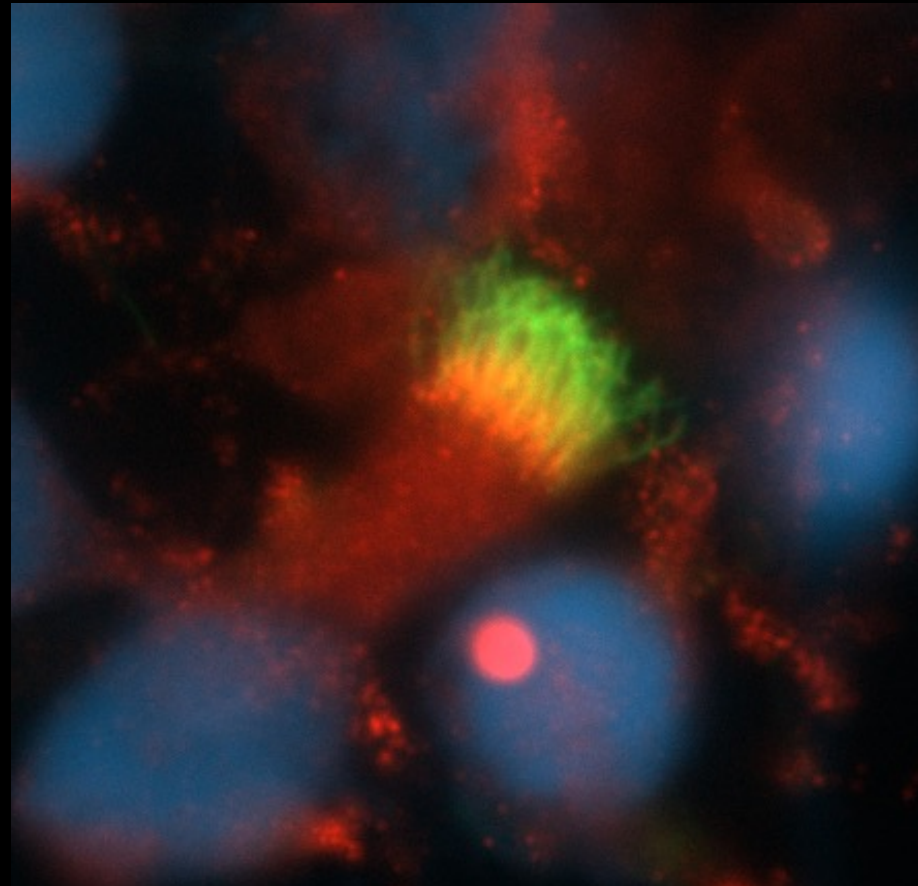

# Fluorescent immunostainings

Deteção Direta

Deteção Indireta

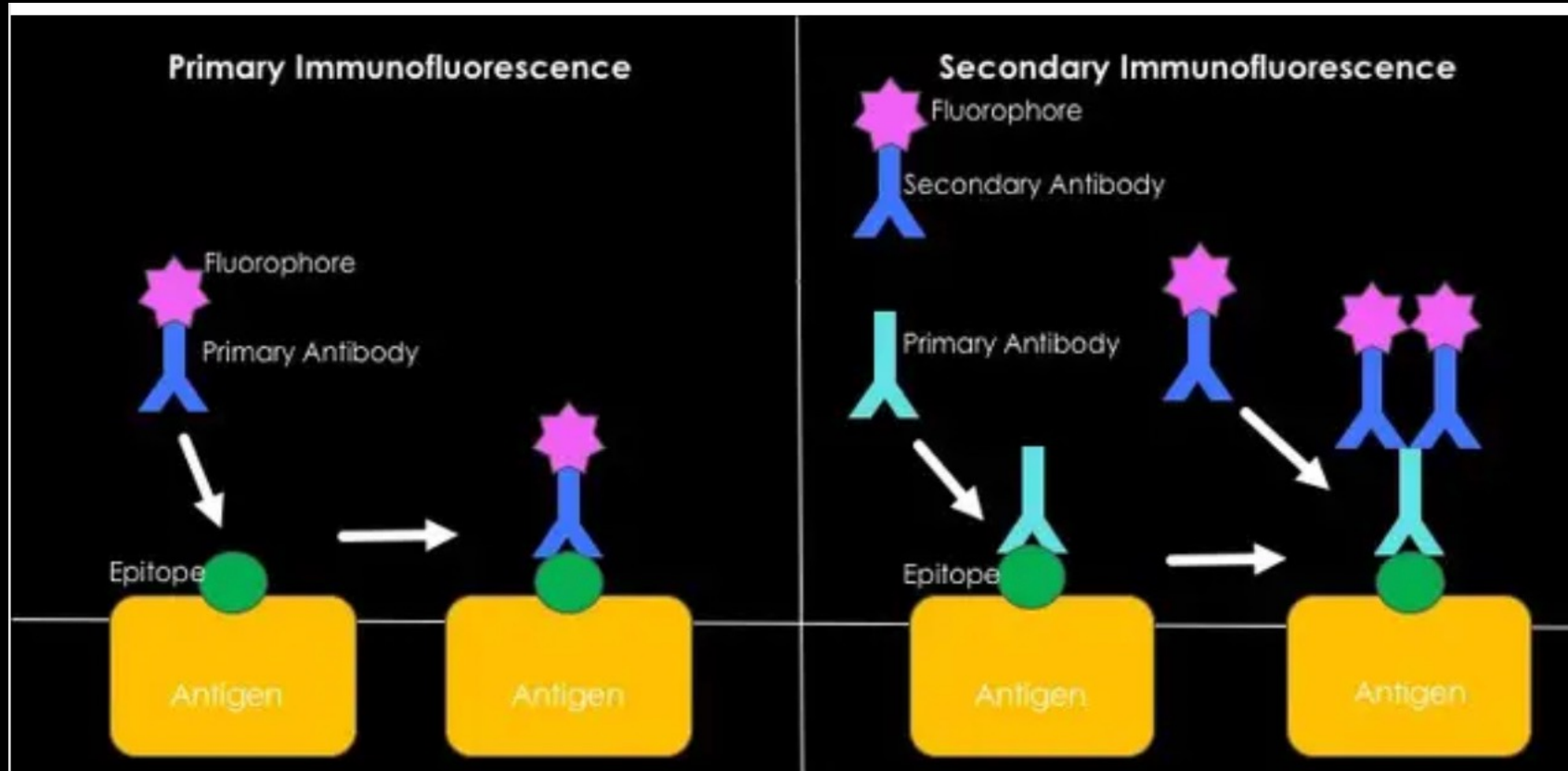

# Detection of multiple proteins (antigens)

## Ideal Combination of Antibodies for Multi-labeling Experiment

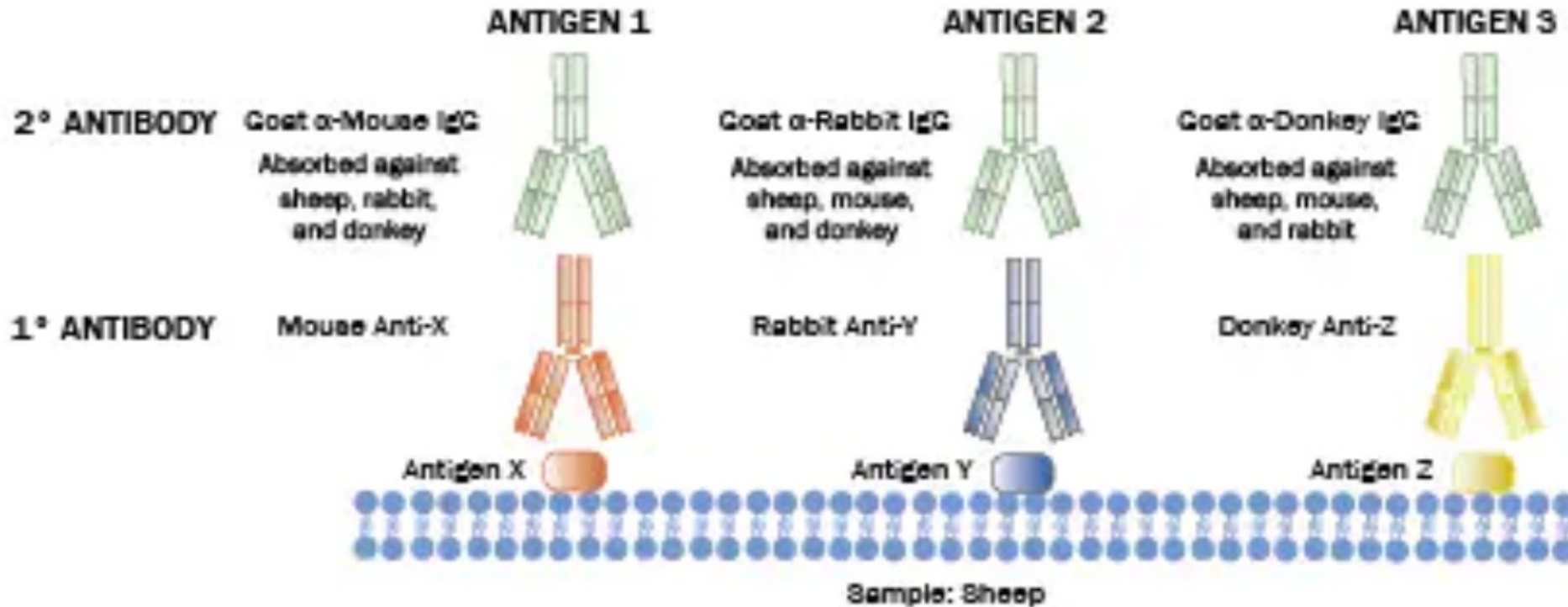

Note: The blocking serum should be from goat